

PROPOSED GROUND FLOOR PLAN

1:50 @ A1

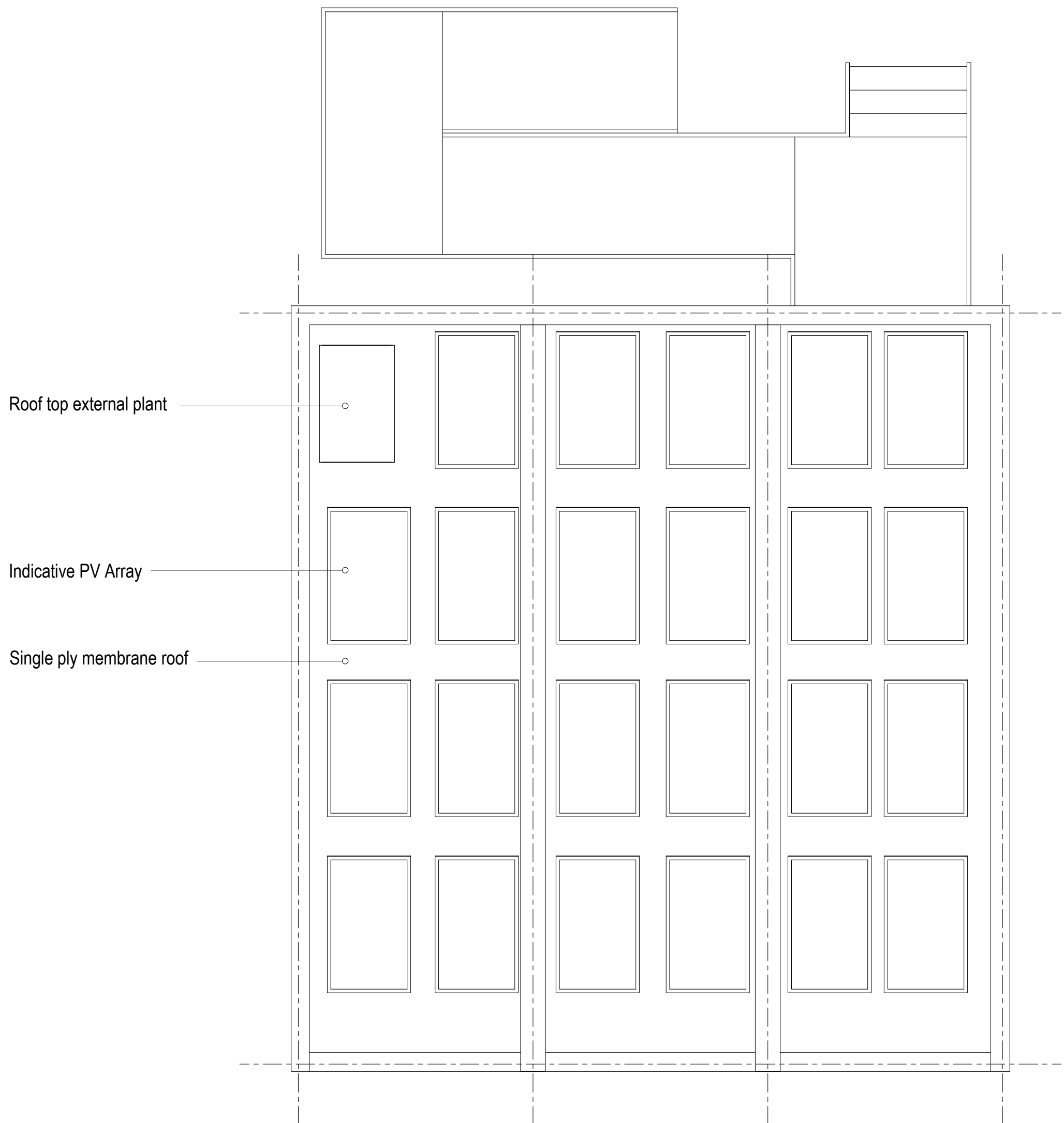
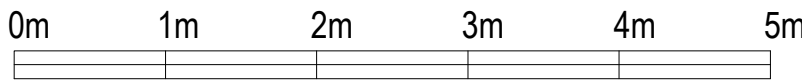

PROPOSED ROOF PLAN

1:50 @ A1

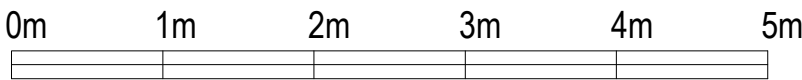

GENERAL NOTES :
All work + materials to be in accordance with the current Building Regulations and to the satisfaction of the Building Inspector including both demolition and new build.
The contractor shall check all dimensions on site.
Do not scale from this drawing.
All dimensions are in metric + should be checked on site prior to ordering materials.
All materials + workmanship are to be used in strict accordance with the manufacturer's instructions + guidance notes and to conform to the current and relevant British Standards.
The contractor shall confirm to the Architect should any doubt arise regarding specific products or references noted on the drawings.

P01 - FIRST ISSUE. JP 26.07.2022

PLANNING APPLICATION

PROJECT REFERENCE
332 REDS10 | ADDINGTON SCHOOL

DRAWING REFERENCE
project code - originator - volume - level - type - role - number
332024-SoS-00-00-DR-A-1002

DRAWING NUMBER
1002

REVISION
P01

SUITABILITY
S01

PROJECT
SEN CLASSROOM BUILDING AT
ADDINGTON SCHOOL
WOODLANDS AVENUE
WOODLEY, READING
RG5 3EU

DRAWING
PROPOSED PLANS

SCALE 1:50 @ A1
DRAWN JP

DATE NOV '22
CHECKED RA

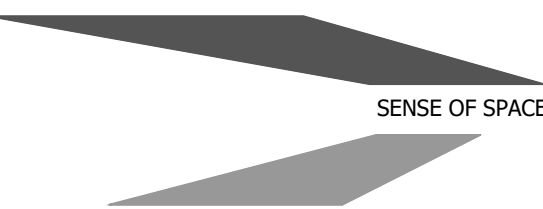

ARCHITECTS | INTERIOR DESIGNERS | BUILDING SURVEYORS
50a THE GROVE
ILKLEY
LS29 9EE
TEL : + 44 (0) 1943 816 489

THE STANLEY BUILDING
7 PANCRAS SQUARE
LONDON N1C 4AG
TEL : + 44 (0) 208 060 0005

This page is intentionally left blank